

NORTH WEST

APARTMENT PROFILE TO NORTH WEST OF SITE

SOUTH EAST

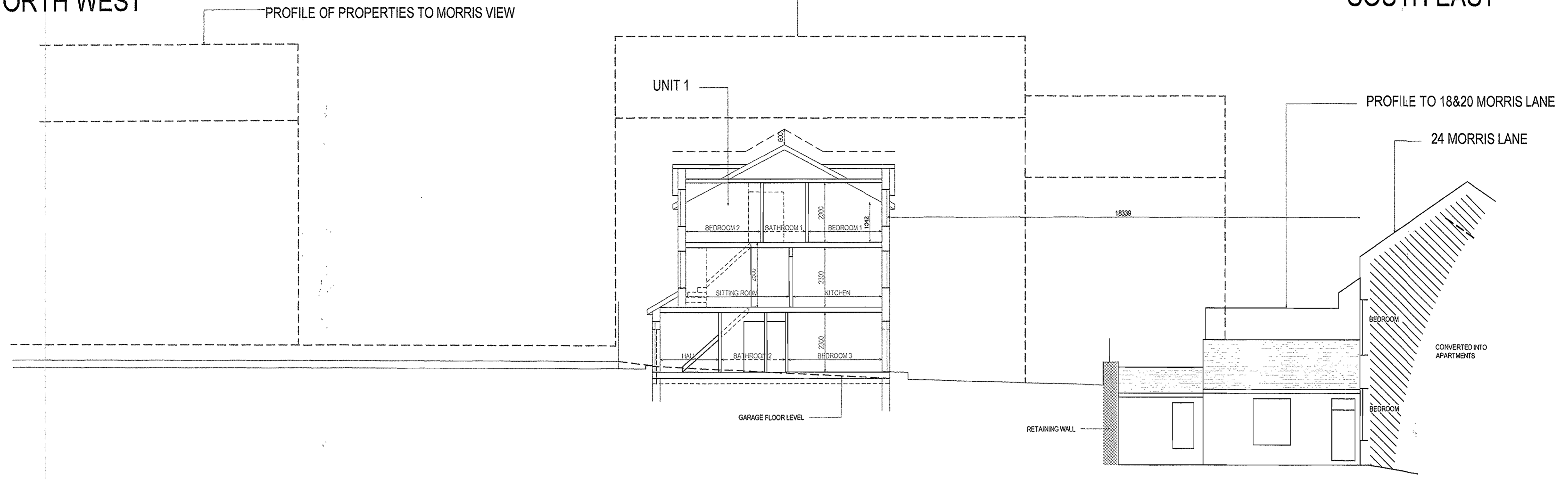

SITE SECTION NORTH WEST - SOUTH EAST

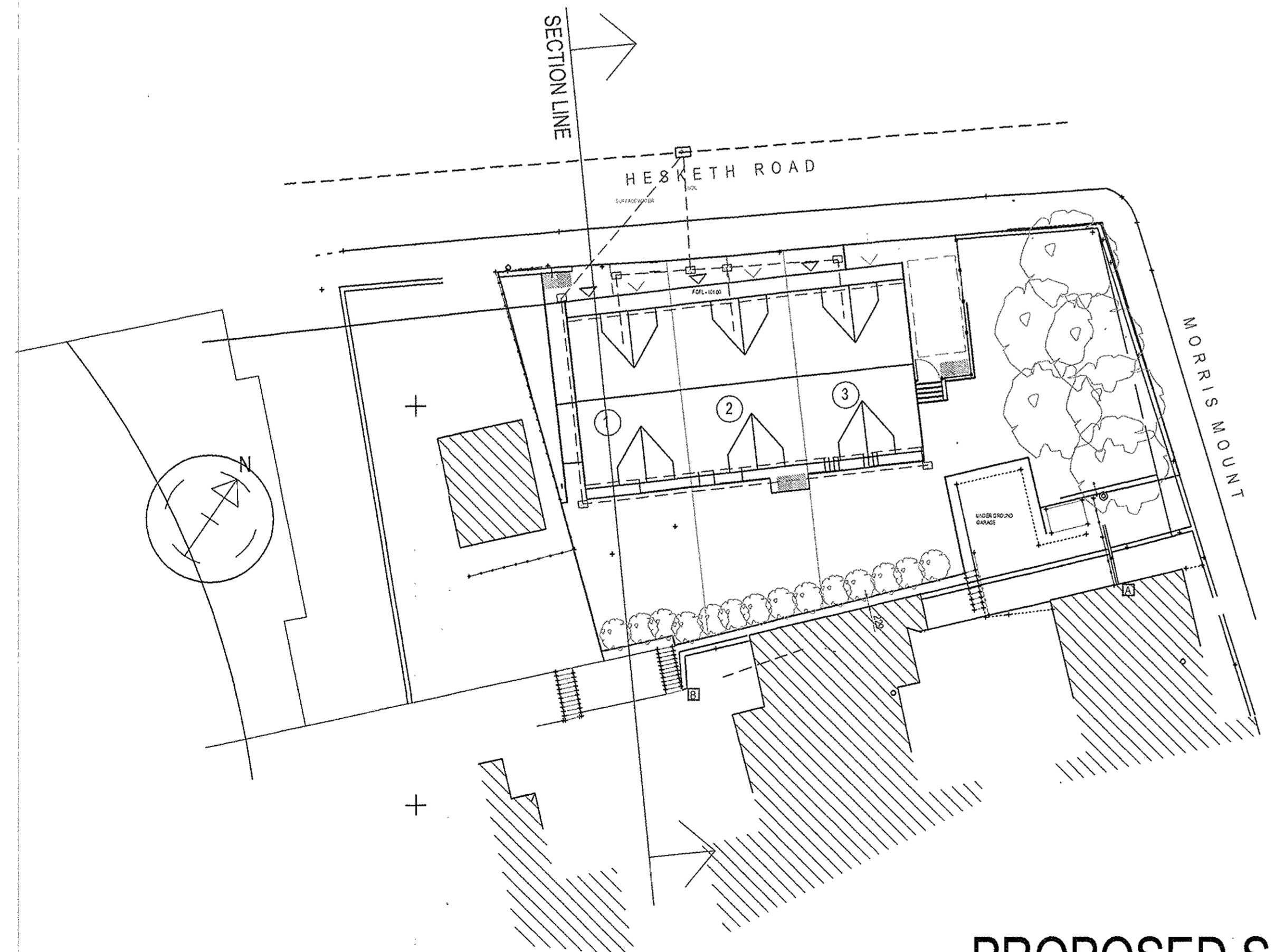

PROPOSED SITE PLAN - 1:200

LEEDS CITY COUNCIL  
 Please refer to Decision Notice  
 20 JUL 2007  
**REVISED**

REVISED 11.07.07 - RIDGE HEIGHT REDUCED BY 600mm, WHEELIE BINS  
 RE-LOCATED, PARKING BAY TO UNIT 3 REDUCED IN WIDTH

# PROPOSAL

HOLDSWORTH DESIGN PRACTICE.  
 Grove House, Station Road, Church Fenton,  
 Tadcaster, North Yorkshire, LS24 9RA  
 Telephone: North Yorks: 01537 657 047 Leeds: 01132 675 378  
 Mobile: 01753 700312 e-mail: hdp@northyorks.co.uk

CLIENT :  
 Mr Yair Tamam.

PROJECT :  
 RE-DEVELOPMENT OF SITE -  
 3 TOWN HOUSES.

SITE SECTION	
DRG No : 3495/5[2]	DATE : JULY07
SCALE: 1:100	