

PROPERTIES TO MORRIS GROVE AND MORRIS VIEW
GRADUALLY STEP UP IN HEIGHT AS THEY RUN
AWAY FROM THE APPLICATION SITE.
(SEE IMAGE ABOVE)

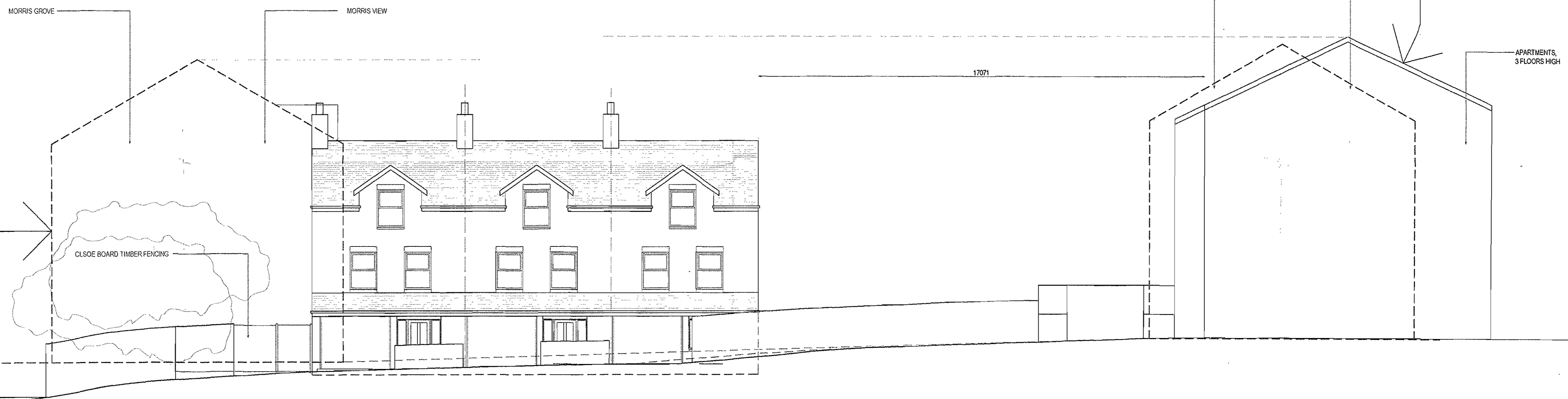

STREET SCENE - HESKETH ROAD

LEEDS CITY COUNCIL
Please refer to Decision Notice
20 JUL 2007
REVISED

REVISED 11.07.07 - RIDGE HEIGHT REDUCED BY 600mm, WHEELIE BINS
RELOCATED, PARKING BAY TO UNIT 3 REDUCED IN WIDTH

PROPOSAL

HOLDSWORTH DESIGN PRACTICE
Grove House, Station Road, Church Fenton,
Tadcaster, North Yorkshire, LS24 9FA
Telephone: North Yorks: 01937 557 047 Leeds: 01132 676 970
Mobile: 07799 700912 e-mail: hpd@holdsworth.co.uk

CLIENT :
Mr Yair Tamam.

PROJECT :
RE-DEVELOPMENT OF SITE -
3 TOWN HOUSES.

STREET SCENE DRAWINGS

DRG No : 3495/4[2] DATE : JULY '07
SCALE: 1:100